

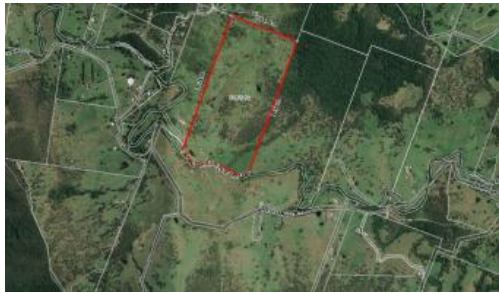

## 34 Wiseman Rd, Mount Delaney



### MOUNT DELANEY - 160 ACRES

**Great starter block.... 160 Acres**

**3 bedroom weatherboard home in need of work and a 15m x 9m zinc shed with concrete floor.**

**The land is flat to undulating to hilly comprising of scrub country, forest country and creek flats. There is a serviceable set of timber stock yards with loading ramp.**

**Water is provided by Delaneys Creek and 5 dams.**

The above information provided has been furnished to us by the vendor/s. We have not verified whether or not that information is accurate and do not have any belief in one way or the other in its accuracy. We do not accept any responsibility to any person for its accuracy and do no more than pass it on. All interested parties should make and rely upon their own inquiries in order to determine whether or not this information is in fact accurate.

3 1 2 160.00 ac

<b>Price</b>	SOLD
<b>Property Type</b>	Residential
<b>Property ID</b>	936
<b>Land Area</b>	160.00 ac

#### AGENT DETAILS

Garry Brown - 0418 783 288

#### OFFICE DETAILS

Woodford Livestock & Property  
121 Archer Street Woodford QLD 4514  
Australia  
07 5496 1203

